



# AUSTRALIAN INSTITUTE OF BUILDING

Professional Excellence  
in Building Awards

## 2023 ENTRY BOOKLET

# ENTRY BOOKLET CONTENTS

<b>INTRODUCTION</b>	<b>3</b>
<b>AWARD CATEGORIES</b>	<b>4</b>
<b>AWARD LEVELS</b>	<b>6</b>
CHAPTER AWARDS	
NATIONAL AWARDS	
<b>JUDGING PROCESS</b>	<b>7</b>
JUDGING CRITERIA	
<b>SUBMISSION INFORMATION</b>	<b>8</b>
SUBMISSION ELIGIBILITY	
SUBMISSION PRICING	
SUBMISSION PROCESS	
<b>MULTIPLE ENTRIES</b>	<b>9</b>
<b>AWARDS</b>	<b>9</b>
CHAPTER AWARD PRESENTATIONS	
NATIONAL AWARDS RESENTATION	
<b>TERMS &amp; CONDITIONS</b>	<b>10</b>
ENTRANT AND PROJECT ELIGIBILITY	
PUBLICITY AND WARRANTIES	
CLIENT   ENTRANT NOTIFICATION	
REFUND	
NAME CHANGES	
DISQUALIFICATION	
MULTIPLE ENTRIES	
DISCLOSURE	
<b>AIB CONTACT DETAILS</b>	<b>11</b>

---

# THE AIB PROFESSIONAL EXCELLENCE IN BUILDING AWARDS PROVIDE THE OPPORTUNITY TO SHOWCASE THE ROLE OF THE BUILDING PROFESSIONAL. THESE AWARDS ARE A FORUM TO ACKNOWLEDGE THE LEADERSHIP AND MANAGEMENT TEAM THAT DELIVER PROJECTS WITH THE HIGHEST LEVEL OF EXPERTISE.

---

As the final celebrations of the Australian Institute of Building's (AIB) 71st year of service to the industry draws to a close the AIB is pleased to present this entry handbook for the 2023 Australian Institute of Buildings Professional Excellence in Building Awards.

Under what has been a difficult and demanding environment, the industry has continued to produce projects of a high level of quality with cutting edge construction technology and meeting the marketplace challenges of material and skills shortages.

The AIB awards are unique as they are the only Australian awards programme that recognise the professional excellence of individuals within the building and construction process, focusing on how the project was built.

Entrants who receive a Chapter Professional Excellence Award automatically progress to the National Judging Panel where they are assessed for inclusion in the National Professional in Excellence Awards.

The AIB looks forward to receiving your online nomination for your project for the 2023 AIB Professional Excellence in Building Awards.



SCOTT REID FAIB  
AIB National President



---

# AWARD CATEGORIES

There are nine award categories in which individuals can nominate. Entries can be accepted in multiple categories, however, a separate submission is required. The entrant must demonstrate their individual excellence in:

- A. The methods and techniques used in research and development or
- B. The nominated project's construction process including management methods, organisational skills and innovative techniques used to overcome difficulties during the building and construction process.

---

## COMMERCIAL CONSTRUCTION

Individuals nominated in this category will have built primarily for commercial purposes and predominantly fall within the defined Classes 5, 6, 7, 8 and 9 of the current Building Code of Australia. This can include a completed building or part within the building, alterations, or additions. Within this category are the following project value sub categories:

- \$2 million to \$25 million (INC GST)
- \$25 million to \$60 million (INC GST)
- \$60 million plus (INC GST)

---

## RESIDENTIAL CONSTRUCTION

Individuals nominated in this category will have worked on a project that is residential in nature, being Class 1, 2, 3 or 4 type buildings as defined by the current Building Code of Australia. This can include a completed building or part within the building, alterations, high-rise multi dwelling, rebuilds or additions. Within this category are the following project value sub categories:

- \$2 million to \$25 million (INC GST)
- \$25 million to \$60 million (INC GST)
- \$60 million plus (INC GST)

---

## SUSTAINABILITY

Individuals nominated in this category are those who can demonstrate how the builder and project manager have embraced sustainability to deliver a building. *All answers must relate to sustainability, including management of the project and include photos | evidence of the sustainability aspects.* Within this category are the following project value sub categories:

- Under \$2 million (INC GST)
- Over \$2 million (INC GST)

---

## ADAPTIVE USE

Individuals nominated in this category are those who can demonstrate the process of reusing an existing building for a purpose other than its original build or design. *All answers must relate to adaptive use, including management of the project and include photos | evidence of the adaptive use aspects.* Within this category are the following project value sub categories:

- Under \$2 million (INC GST)
  - Over \$2 million (INC GST)
- 

## INTERIOR CONSTRUCTION

Individuals nominated in this category will have worked on a project that is a non-residential Interiors Construction or Interior Refurbishment project including, but, not limited to the following sectors: Workplace Interiors; Commercial; Retail; Industrial; Hospitality; Aged Care; Health; Public Buildings and other non-residential Fitout and Refurbishment Projects in general. *All answers must relate to the Interior Construction, including the management of the project and include photos | evidence of Interior Construction.*

---

## INFRASTRUCTURE

Infrastructure is a basic physical and organisational structure needed for the operation of a society or enterprise, or the services and facilities necessary for an economy to function. It can be generally defined as the set of interconnected structural elements that provide framework supporting an entire structure of development. Some examples of projects within the category include: airports, public works, bridges, dams, wharfs, mining and processing facilities, load out, mass transit, tunnels and desalination plants. *All answers must relate to Infrastructure, including the management of the project and include photos | evidence of Infrastructure.*

---

## PROJECT MANAGEMENT

Individuals nominated in this category will have worked on a project as the Project Manager, Project Director, Project Superintendent, Program Delivery Manager, Development Manager or in another role where the individual represents the client in the delivery of a construction project. This Category is targeted for individuals that are not employed by a Building Contractor, however, may include individuals employed by a Builder/Developer. *All answers must relate to Project Management, including the management of the project and include photos | evidence of Project Management.*

---

## RESEARCH, DEVELOPMENT AND TECHNOLOGY

Individuals nominated in this category are those who can demonstrate their professional excellence in research and development of a building and construction concept, process or project. It can also include management or organisational techniques in the construction of a project that required a technological approach to meet a particular element of the project. *All answers must relate to Research, Development and Technology, including the management of the project and include photos | evidence of Research, Development and Technology.*

---

## OTHER CONSTRUCTION

This category is for other buildings as defined by the current Building Code of Australia or an area otherwise not defined by another award category.

---

# AWARD LEVELS

## CHAPTER AWARDS

### Professional Excellence Award

Awarded to an individual who has exhibited professional excellence against the majority of the approved criteria.



### High Commendation Award

Awarded to an individual who has performed at a high level against the majority of the approved criteria.



### Chapter Builder Professional 2023

At the discretion of the Judges, where a recipient of a Chapter Professional Excellence award has demonstrated outstanding professional excellence, the award of Chapter Building Professional of the Year may be bestowed.



## NATIONAL AWARDS

All recipients of Chapter Professional Excellence Award are forwarded to the National Awards Jury for judging by a separate panel of judges. Recipients of a Chapter High Commendation Award from the respective chapters do not go through for National Judging. At the National Level the entrant may receive either of the following:

- A. National Professional Excellence Award
- B. National Certificate of High Commendation
- C. National Finalist Award

### National Builder Professional of the Year

Upon the recommendation of the National Judges and at the discretion of the National Professional Excellence Awards Judging Chair, when and where a recipient of a Chapter Building Professional of the Year has demonstrated outstanding professional excellence, the award of National Building Professional of the Year is bestowed as the crowning award of the National Professional Excellence in Building Award Program.



---

# JUDGING PROCESS

Each Australian Institute of Building Chapter appoints a panel of distinguished professionals associated with the building and construction industry to judge the entries against the approved criteria. A separate panel is appointed to judge the National Awards.

---

## JUDGING CRITERIA

Submissions will be judged on the following criteria:

- Degree of project difficulty;
- Management methods and techniques;
- Innovations developed to overcome difficulties;
- Workforce organisation and training;
- Innovative approaches in the construction process;
- Relationship with the client, architect, authorities, community and work force (employees, suppliers, subcontractors, etc).
- Quality of the completed project: completion on time and within budget; standard of work (construction programming, cost management, defect minimisation).
- All answers must specifically relate to the submission category including management of the project, photos and other evidence to support the specific submission category

Entrants must demonstrate in their submissions how management of their project achieved excellence against the above judging criteria.

For further information on what will assist the judges to make an informed assessment of submissions, please refer to the PEA Judging Guidance Sheet on the AIB Awards Website

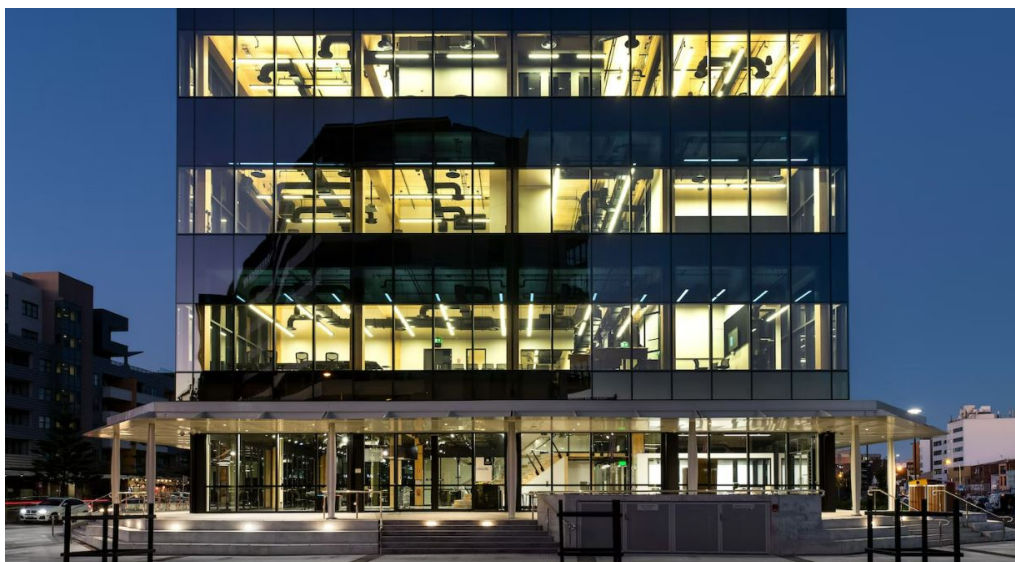

---

# SUBMISSION INFORMATION

---

## SUBMISSION ELIGIBILITY

Submissions can only be made for an individual, not a company. The entrant will be identified as the team leader / manager of the project.

To qualify for entry, the nominated project must have reached practical completion between 1 June 2021 and 1 February 2023.

**Submissions are open to AIB members and non AIB members.**

---

## SUBMISSION PRICING

*AIB Member - \$880 (INC. GST)*

- Each member that submits an entry as a team leader will receive 10% off the ticket price to their local PEA function.
- Valid for 1 ticket only. Ticket must be in the team leader's name. Not valid for Table of 10 ticket purchases.
- Members are eligible for the National Builder of the Year award.

*Express Membership Package - \$1,290 (INC. GST)*

- Express membership valid for team leader only.
- Valid for full membership and associate level memberships only.
- Save \$420 on your first year AIB Membership.
- Save \$270 on your first year AIB Associate Level Membership.
- For more information on AIB Memberships visit [aib.org.au/membership/](http://aib.org.au/membership/)
- Each member that submits an entry as a team leader will receive 10% off the ticket price to their local PEA function.
- Valid for 1 ticket only. Ticket must be in the team leader's name. Not valid for Table of 10 ticket purchases.
- Express Members are eligible for the National Builder of the Year award.

*Non-Member - \$1,550 (INC. GST)*

---

## SUBMISSION PROCESS

1. Register an account on Award Force - [aib.awardsplatform.com](http://aib.awardsplatform.com)
2. Start your entry for the 2023 Australian Institute of Building Professional Excellence Awards, by following the prompts. Save the progress of your submission and complete it at a time that suits you.
3. To be eligible for judging please finalise and pay for your submission by Friday 30 April 2023.





## MULTIPLE ENTRIES

If a project is entered in more than one category (where allowable) the entrant must complete a separate submission. Payment of the submission fee is required for each entry. *All answers must specifically relate to the criteria the project is entered.*

---

## AWARDS

All winning award recipients will receive a certificate. A further framed copy of the award will be presented to the company in recognition of their support.

Additional copies of the award certificates will be available for purchase by the winning individuals and/or companies. A printing and framing fee will apply.

A PDF version of an award certificate can be supplied on request, however please note that these copies do not contain the AIB seal.

---

### CHAPTER AWARD PRESENTATIONS

HK AWARDS - TO BE ADVISED  
QLD AWARDS - 26TH MAY 2023  
SA AWARDS - 16TH JUNE 2023  
ACT AWARDS - 30TH JUNE 2023

VIC | TAS AWARDS - 14TH JULY 2023  
NSW AWARDS - 4TH AUGUST 2023  
WA AWARDS - TBC SEPTEMBER 2023

---

### NATIONAL AWARDS PRESENTATION

SATURDAY 9TH SEPTEMBER 2023 AT THE HILTON HOTEL, ADELAIDE (7PM - 11PM)

---

***The AIB Awards are about how it was built, not what was built...***

---

# TERMS & CONDITIONS

## ENTRANT AND PROJECT ELIGIBILITY

- Submissions can be made by AIB members and non members.
- Projects must have reached practical completion and be in all other respects complete to the point of enabling a proper assessment by the Judging Panel. Projects that are not complete will not be considered for an award.
- Projects may only be entered and judged in the awards in one year.
- Entries will be submitted into the Chapter awards of the State in which the company (or company branch) of the nominee/team leader is located.
- If the company (or company branch) is located outside Australia, the entry will be submitted into the Chapter Awards in the State in which the company (or company branch) of the nominee/team leader is located.
- NT entries will be judged within the SA Chapter Awards.
- TAS entries will be judged within the VIC Chapter Awards.
- The Judging Panel reserves the right to reallocate submissions into other categories.
- Entries for national awards will only be accepted from the award recipients of each Chapter.
- A project must be entered into the category that best represents its cost on completion.

## PUBLICITY AND WARRANTIES

The entrant:

- Warrants that the details of the entry are correct in every respect;
- Warrants that the entry has the client's or client representative's consent;
- Warrants that the subject matter of the entry and material included with or as part of the entry (such as plans and photographs) does not infringe copyright or any other intellectual property right;
- Indemnifies The Australian Institute of Building against such infringements;
- Grants to The Australian Institute of Building irrevocable license to use the subject matter of the entry and material include with or as part of the entry for any purpose in connection with the promotion of The Australian Institute of Building and The Australian Institute of Building Professional Excellence Awards;
- Agrees to state the category, type of recognition received and the year awarded, whenever disclosing information or promoting itself or the entry in any communications media, as a (STATE) Chapter Award Recipient of a (CERTIFICATE OF COMMENDATION, HIGH COMMENDATION or PROFESSIONAL EXCELLENCE AWARDS) in the Australian Institute of Building Professional Excellence Awards;
- Agrees to state the category, type or recognition received and the year awarded, whenever disclosing information or promoting itself or the entry in any communications media, as an Award Recipient of a (CERTIFICATE OF COMMENDATION, HIGH COMMENDATION or PROFESSIONAL EXCELLENCE AWARD) in the Australian Institute of Building National Professional Excellence Awards; and
- Agrees that post nominals will be printed on certificates and most marketing material.
- Acknowledges that the Australian Institute of Building takes no responsibility for the quality of photos and or plans produced nor any editorial discrepancies attached to any photo or plans.

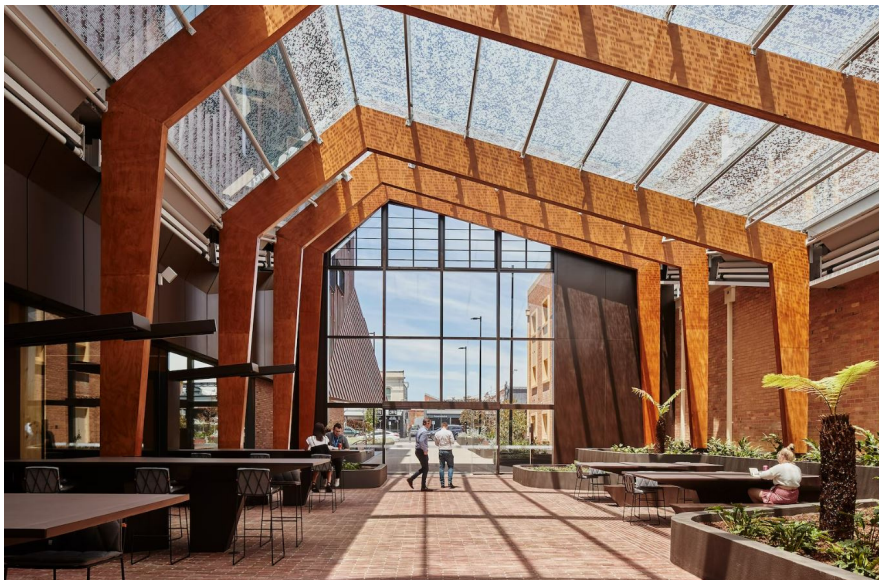

---

# TERMS & CONDITIONS cont.

## **The Australian Institute of Building and its associated media:**

- Will publish the Team Leader's name, team members, company, the category and project name. No street addresses or owners names will be used (except where they form part of the project name).

**It is highly desirable for individual winners to make themselves available, through their Chapter, to present their award-winning projects to education institutions and CPD events when possible**

## **CLIENT/ENTRANT NOTIFICATION**

All entrants must gain the consent of the owner or representative for the project to be entered into the competition.

In submitting this application, the applicant is aware that the Australian Institute of Building may use the information provided for ongoing promotional marketing and educational purposes.

## **REFUNDS**

No refunds will be available after submitting a project online.

## **NAME CHANGES**

No name change to either the team leader or team member names is permitted after the submission closing date unless otherwise approved. All names must be correct in the final submission.

## **DISQUALIFICATION**

The Australian Institute of Building reserves the right to disqualify an entry, without a refund of the submission fee, at any time during the process if the Australian Institute of Building determines that:

- The entry or entrant breaches or otherwise fails to meet/observe any of the above stated eligibility or contest requirements.
- False or misleading information has been intentionally provided.
- Problems or discrepancies arise between or among entrants, employers and clients which The Australian Institute of Building considers cannot be amicably resolved by the parties involved, within a reasonable time period.
- The project has not reached practical completion within the required time frame.
- The category quoted failed to comply with entry guidelines.
- In the case of disqualification after the award ceremony, the entrant will be required to return the award.
- The AIB reserves the right to make a public announcement of any disqualification.

## **DISCLOSURE**

- The entrant agrees that any media comment in any communications media and photographic display of any of the entries will be at the discretion of The Australian Institute of Building and the associated media.
- The Australian Institute of Building and its associated media accept no responsibility for any incorrect details, spelling or other incorrect information stated in the entry form and submission.
- The Australian Institute of Building does not return photographs, plans or any other material supplied.
- The entrant acknowledges that should any copyright action against the project be upheld by any Australian Court, any AIB Professional Excellence award or High Commendation award will be relinquished by the winner and company, and returned to the Australian Institute of Building, at the point at which a judgment is delivered by a Court.
- The Australian Institute of Building does not guarantee that all entrants will be featured in publications or promotional events related to the Australian Institute of Building Professional Excellence Awards.

---

## **AIB CONTACT DETAILS**

For any questions regarding the 2023 AIB Professional Excellence in Building Awards, please contact:

Elizabeth Rose  
Awards and Events Manager  
awards@aib.org.au  
0414 731 124